

[Home \(/\)](#) > [Eye Health Information \(/health\)](#) > [Eye Disease Simulations](#)

# Eye Disease Simulations

- [Age-Related Macular Degeneration](#)
- [Cataract](#)
- [Diabetic Retinopathy](#)
- [Glaucoma](#)
- [Myopia](#)
- [Retinitis Pigmentosa](#)



A scene as it might be viewed by someone with normal vision

## Age-Related Macular Degeneration



- [Age-Related Macular Degeneration information page \(/health/maculardegen/\)](#)
- [Back to top](#)

## Cataract



- [Cataract information page \(/health/cataract/\)](#)
- [Back to top](#)

---

## Diabetic Retinopathy



- [Diabetic Eye Disease information page \(/health/diabetic/\)](/health/diabetic/)
- [Back to top](#)

---

## Glaucoma



- [Glaucoma information page \(/health/glaucoma/\)](/health/glaucoma/)
- [Back to top](#)

---

## Myopia



- [Refractive Errors information page \(/health/errors/\)](/health/errors/)
- [Back to top](#)

---

## Retinitis Pigmentosa

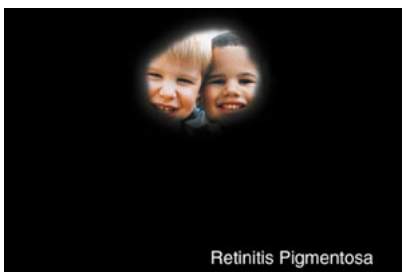

- [Back to top](#)

The National Eye Institute (NEI) is part of the National Institutes of Health (NIH) and is the Federal government's lead agency for vision research that leads to sight-saving treatments and plays a key role in reducing visual impairment and blindness.



NEI on Twitter (<https://twitter.com/NatEyeInstitute>)



NEI on YouTube (<https://www.youtube.com/user/neinih>)



NEI on Flickr (<https://www.flickr.com/photos/nationaleyeinstitute/>)



NEI on Pinterest (<http://www.pinterest.com/neinih/>)



NEI on LinkedIn (<https://www.linkedin.com/company/national-eye-institute-nei>)



NEI RSS ([news/rss](https://www.nei.nih.gov/news/rss))



NEHEP on Twitter (<https://twitter.com/NEHEP>)



NEHEP on Facebook (<https://www.facebook.com/NationalEyeHealthEducationProgram>)



NEHEP on Flickr (<https://www.flickr.com/photos/nehep/>)



NEHEP Newsletter ([nehep/newsletter/subscribe](https://www.nei.nih.gov/nehep/newsletter/subscribe))



E-mail updates (<https://list.nih.gov/cgi-bin/wa.exe?SUBED1=insidenei&A=1>)



AGI updates (<https://list.nih.gov/cgi-bin/wa.exe?A0=nei-agi>)

[NEI Home \(/\)](#) | 
 [Contact Us \(/tools/contactus\)](/tools/contactus) | 
 [A-Z Site Map \(/tools/sitemap\)](/tools/sitemap) | 
 [Information in Spanish \(Información en español\) \(/health/espanol\)](/health/espanol) | 
 [Website, Social Media Policies and Other Important Links \(/tools/policies\)](/tools/policies) | 
 [NEI Employee Emergency Information \(/tools/emergency\)](/tools/emergency) | 
 [NEI Intranet \(http://neinet.nei.nih.gov/\)](http://neinet.nei.nih.gov/) (Employees Only)

\*PDF files require the free Adobe® Reader® (<http://www.adobe.com/products/acrobat/readstep2.html>) software for viewing.

We welcome your questions and comments. Please send general questions and comments to the NEI Office of Science Communications, Public Liaison, and Education. Technical questions about this website can be addressed to the NEI Website Manager (<mailto:kcl@nei.nih.gov>).

Department of Health and Human Services (<http://www.hhs.gov>) | The National Institutes of Health (<http://www.nih.gov>) | USA.gov (<http://www.usa.gov>)

NIH...Turning Discovery Into Health®